

Design A

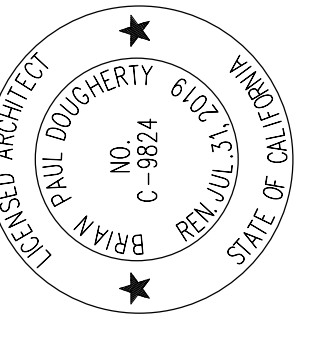
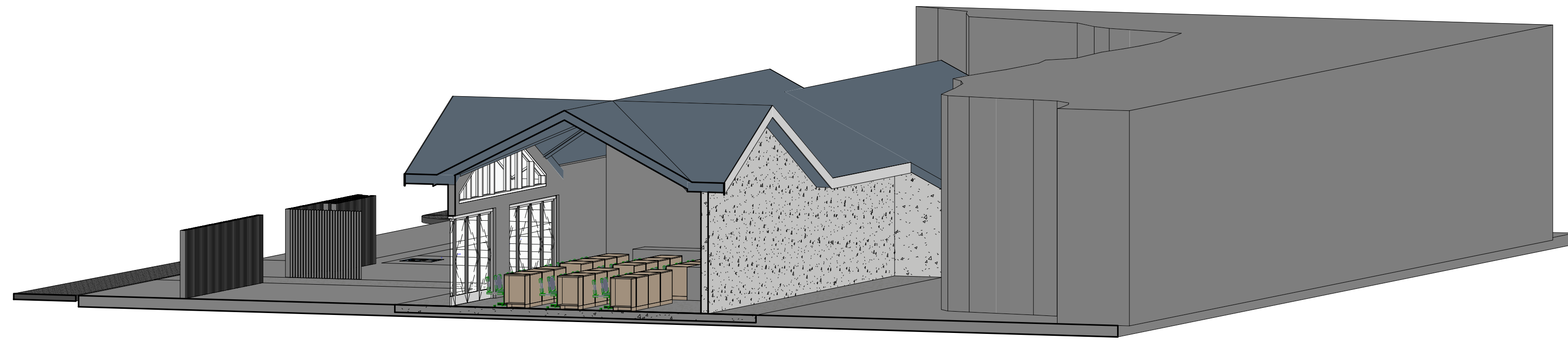
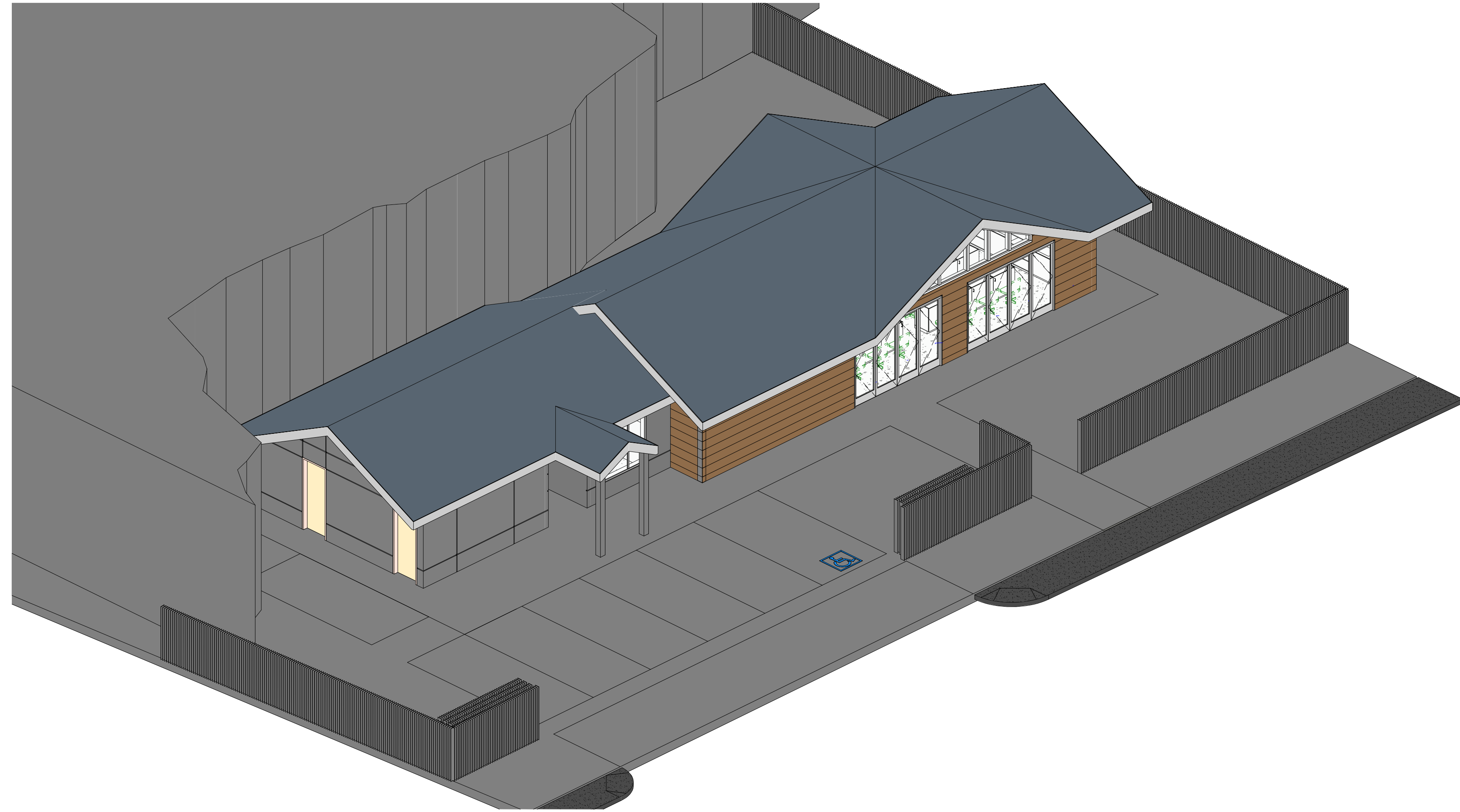

Bolinas Marine Field Station
 COLLEGE OF MARIN
 72 Wharf Rd, Bolinas, CA 94924

| | |
|-------|------------|
| JOB | 77590.00 |
| SCALE | AS NOTED |
| PM | |
| DATE | 07/01/2019 |
| △ | |
| △ | |
| △ | |
| △ | |

3D VIEWS

**PERKINS
 — EASTMAN
 Dougherty**
 1904 Franklin Street, Suite 909
 Oakland CA 94612
 T. +1 510 654 2544
 www.perkinseastman.com

A603

N | M | L | K | J | H | G | F | E | D | C | B | A

1
2
3
4
5
6
7
8

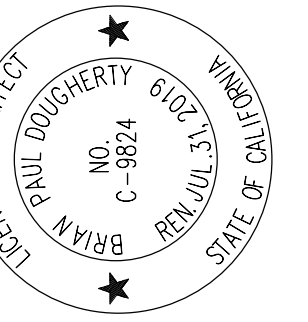

SITE LEGEND

- NEW BUILDING
- EXISTING BUILDING
- SITE CONCRETE
- ACCESSIBLE PATH OF TRAVEL
- ACCESSIBLE ENTRANCE
- PROPERTY LINE

SITE NOTES

1. FOR TYPICAL SYMBOLS AND ABBREVIATIONS, SEE SHEET G002

Bolinas Marine Field Station
 COLLEGE OF MARIN
 72 Wharf Rd, Bolinas, CA 94924

| | |
|-------|------------|
| JOB | 77590.00 |
| SCALE | AS NOTED |
| PM | |
| DATE | 07/01/2019 |
| | |
| | |
| | |

SITE PLAN

A001

**PERKINS
 — EASTMAN
 Dougherty**

1904 Franklin Street, Suite 909
 Oakland CA 94612
 T. +1 510 654 2544
 www.perkinseastman.com

SITE PLAN A8

1" = 10'-0"

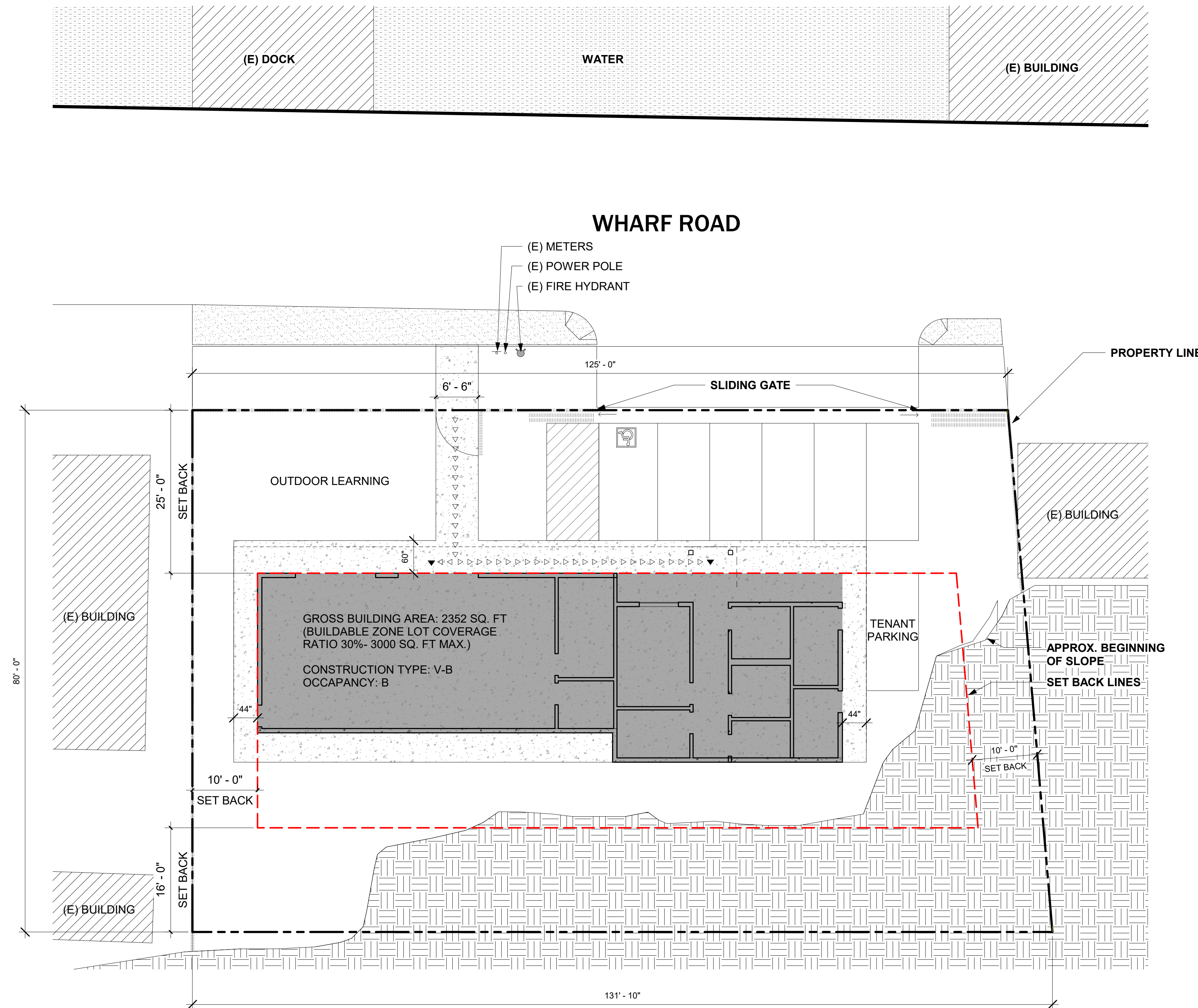

N M L K J H G F E D C B A

1
2
3
4
5
6
7
8

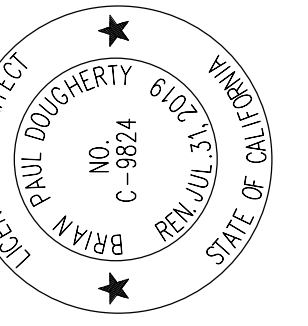

PLAN LEGEND

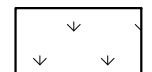
-  EXISTING BUILDING
-  NEW LANDSCAPE

SITE NOTES

1. FOR TYPICAL SYMBOLS AND ABBREVIATIONS, SEE SHEET G002
2. BUILDABLE ZONE LOT COVERAGE

Bolinas Marine Field Station
 COLLEGE OF MARIN
 72 Wharf Rd, Bolinas, CA 94924

| | |
|-------|------------|
| JOB | 77590.00 |
| SCALE | AS NOTED |
| PM | |
| DATE | 07/01/2019 |
| | |
| | |
| | |
| | |

FIRST FLOOR PLAN

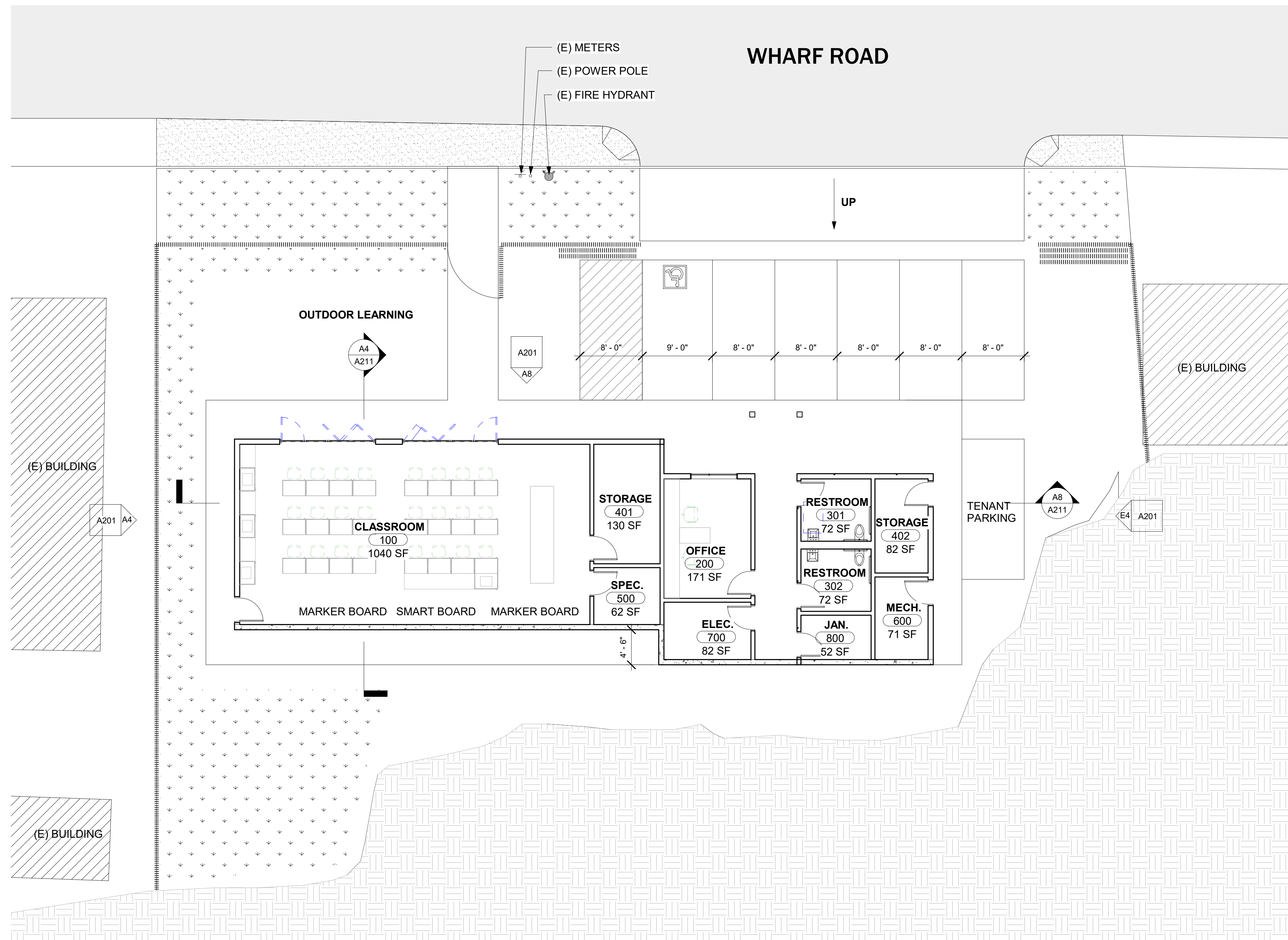

ENLARGED FLOOR PLAN A8

1/8" = 1'-0"

**PERKINS
 — EASTMAN
 Dougherty**

1904 Franklin Street, Suite 909
 Oakland CA 94612
 T. +1 510 654 2544
 www.perkinseastman.com

A101

N M L K J H G F E D C B A

1
2
3
4
5
6
7
8

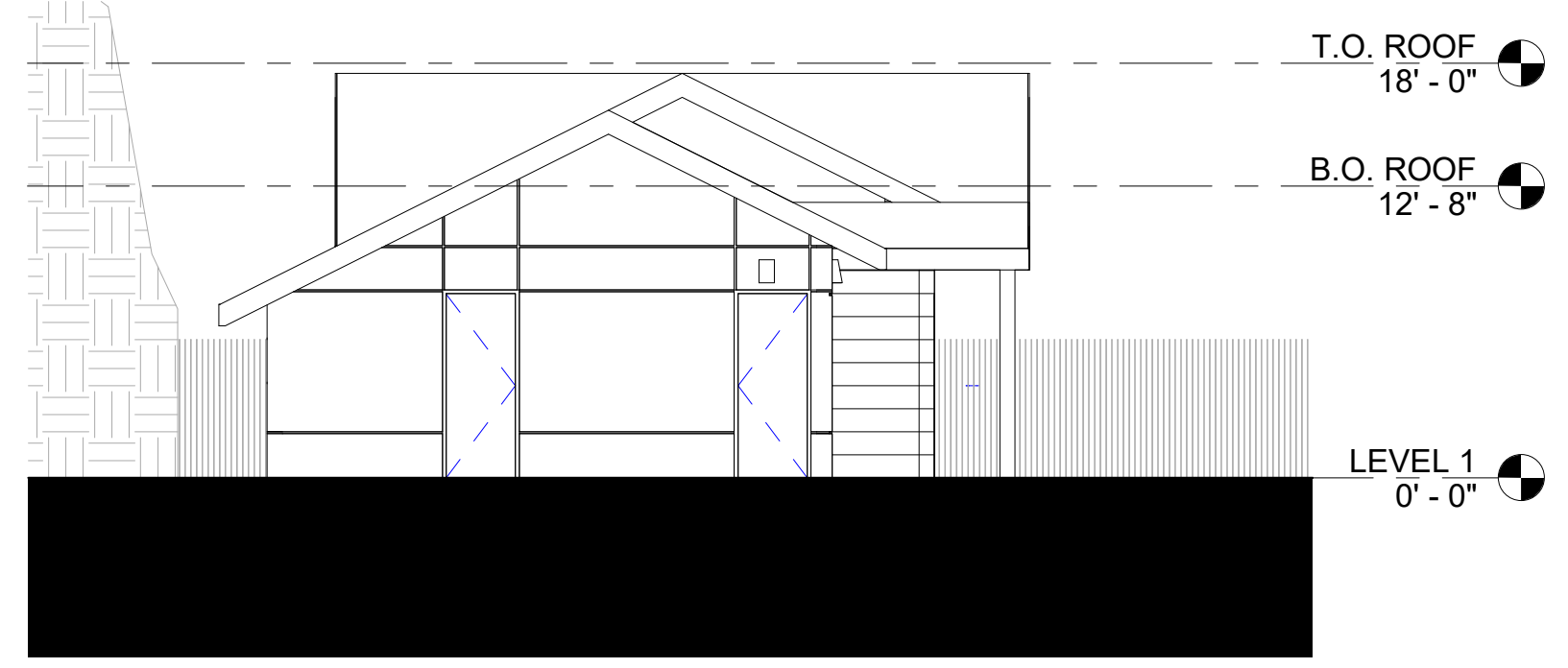
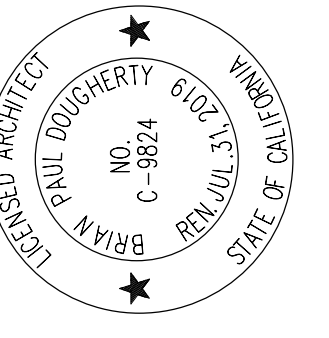

EAST ELEVATION **E4**
1/8" = 1'-0"

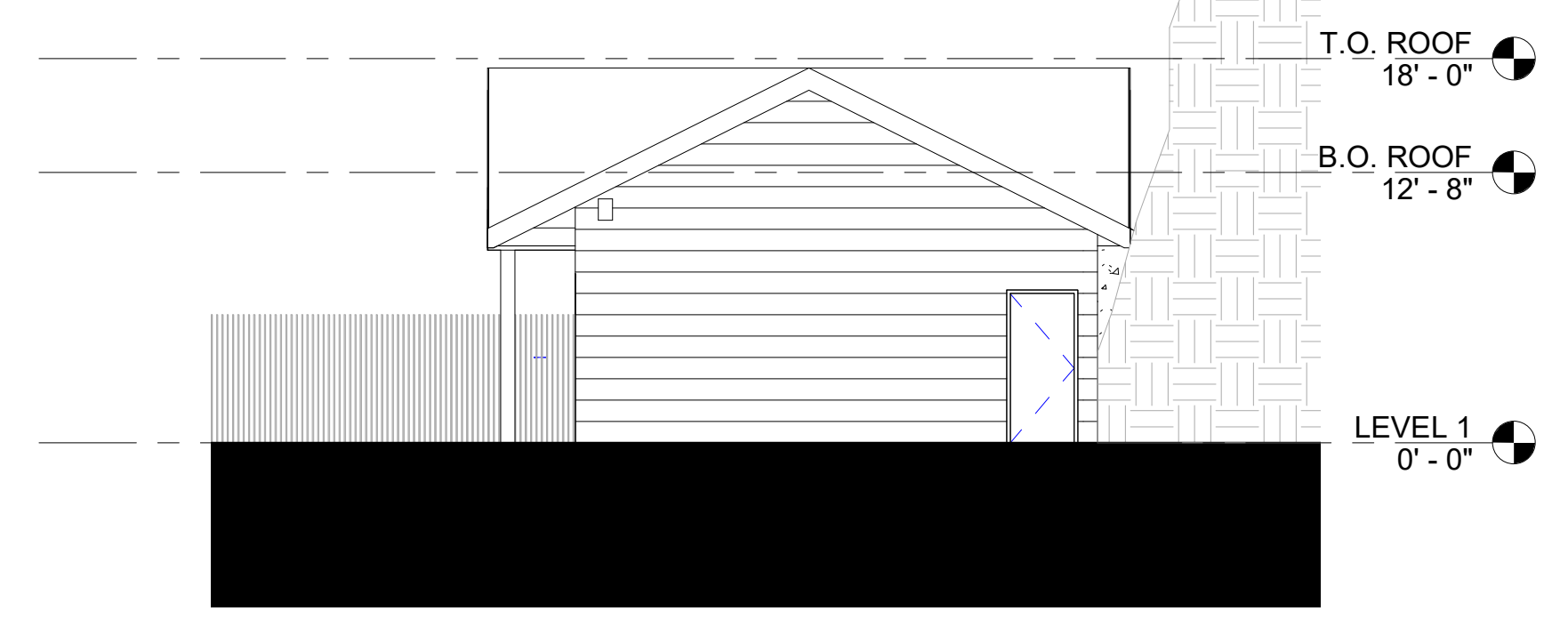

WEST ELEVATION **A4**
1/8" = 1'-0"

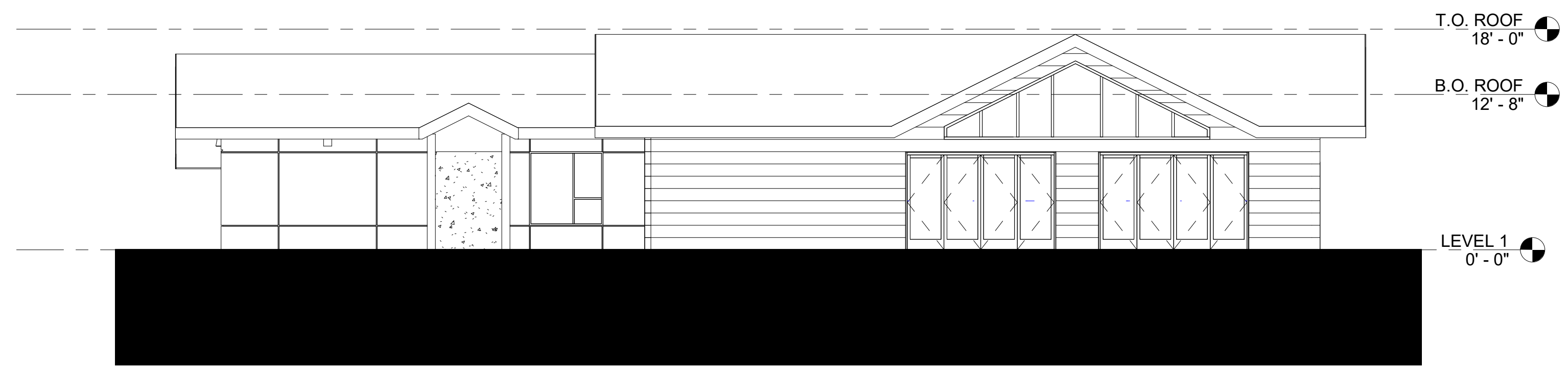

NORTH ELEVATION **A8**
1/8" = 1'-0"

N | M | L | K | J | H | G | F | E | D | C | B | A

1
2
3
4
5
6
7
8

Bolinas Marine Field Station
COLLEGE OF MARIN
72 Wharf Rd, Bolinas, CA 94924

| | |
|-------|------------|
| JOB | 77590.00 |
| SCALE | AS NOTED |
| PM | |
| DATE | 07/01/2019 |
| | |
| | |
| | |
| | |

EXTERIOR ELEVATIONS

**PERKINS
— EASTMAN
Dougherty**
1904 Franklin Street, Suite 909
Oakland CA 94612
T. +1 510 654 2544
www.perkinseastman.com

A201

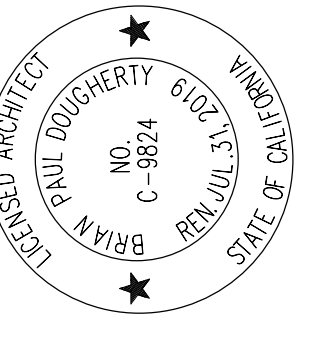

Bolinas Marine Field Station
COLLEGE OF MARIN
72 Wharf Rd, Bolinas, CA 94924

| | |
|-------|------------|
| JOB | 77590.00 |
| SCALE | AS NOTED |
| PM | |
| DATE | 07/01/2019 |
| | |
| | |
| | |
| | |

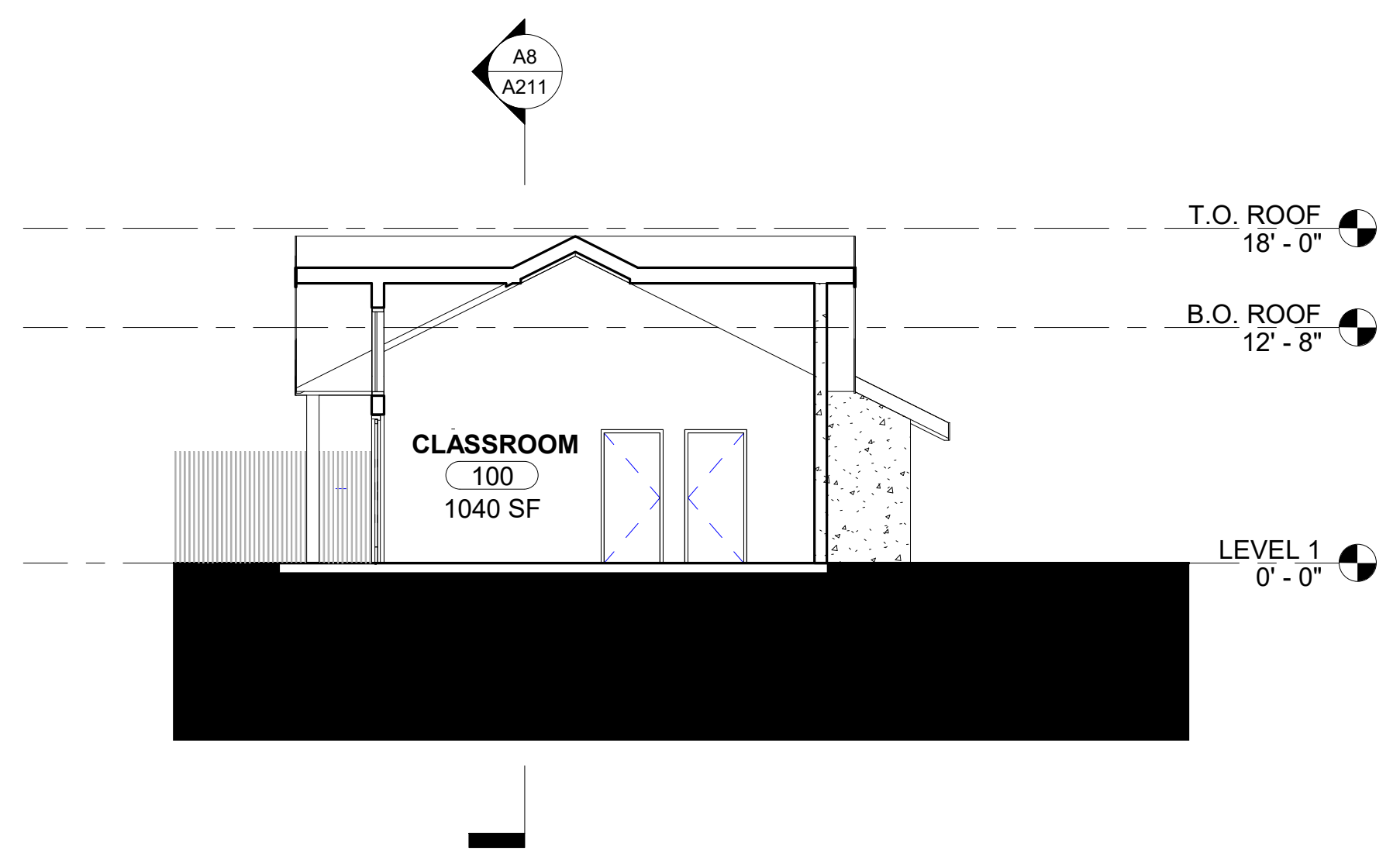

CROSS SECTION A4
1/8" = 1'-0"

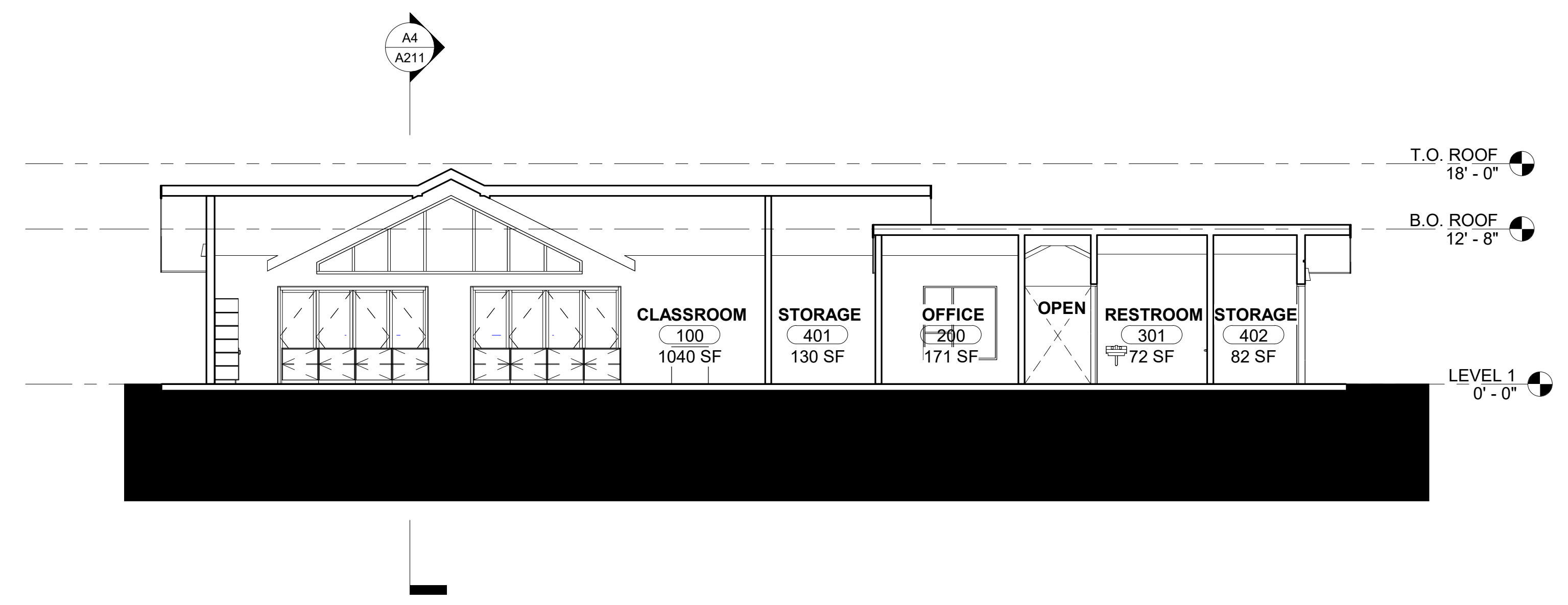

SECTION 2 A8
1/8" = 1'-0"

BUILDING SECTIONS

**PERKINS
— EASTMAN
Dougherty**

1904 Franklin Street, Suite 909
Oakland CA 94612
T. +1 510 654 2544
www.perkinseastman.com

A211

N | M | L | K | J | H | G | F | E | D | C | B | A

Design B

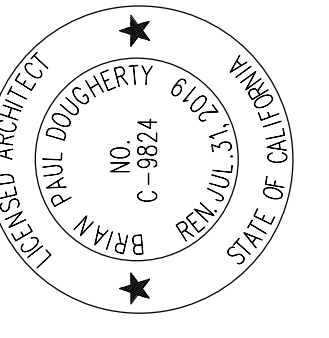
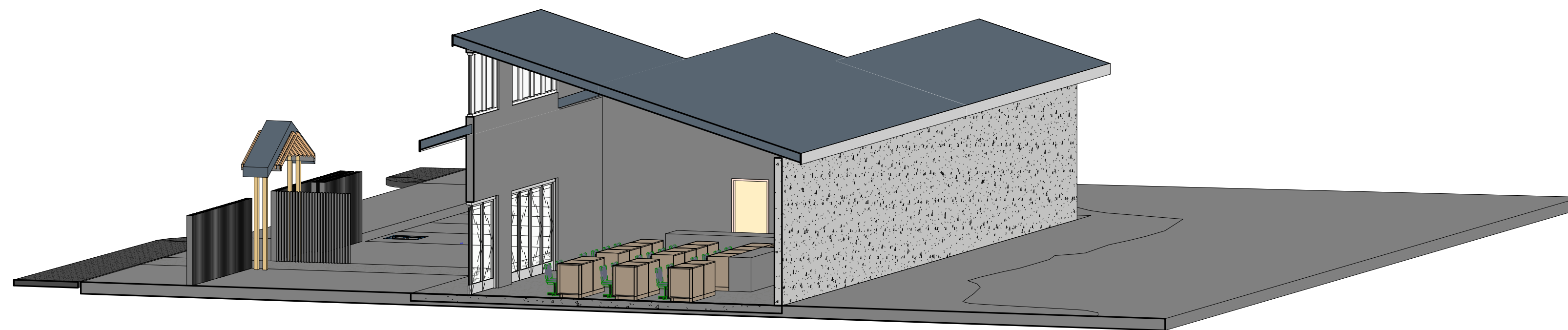
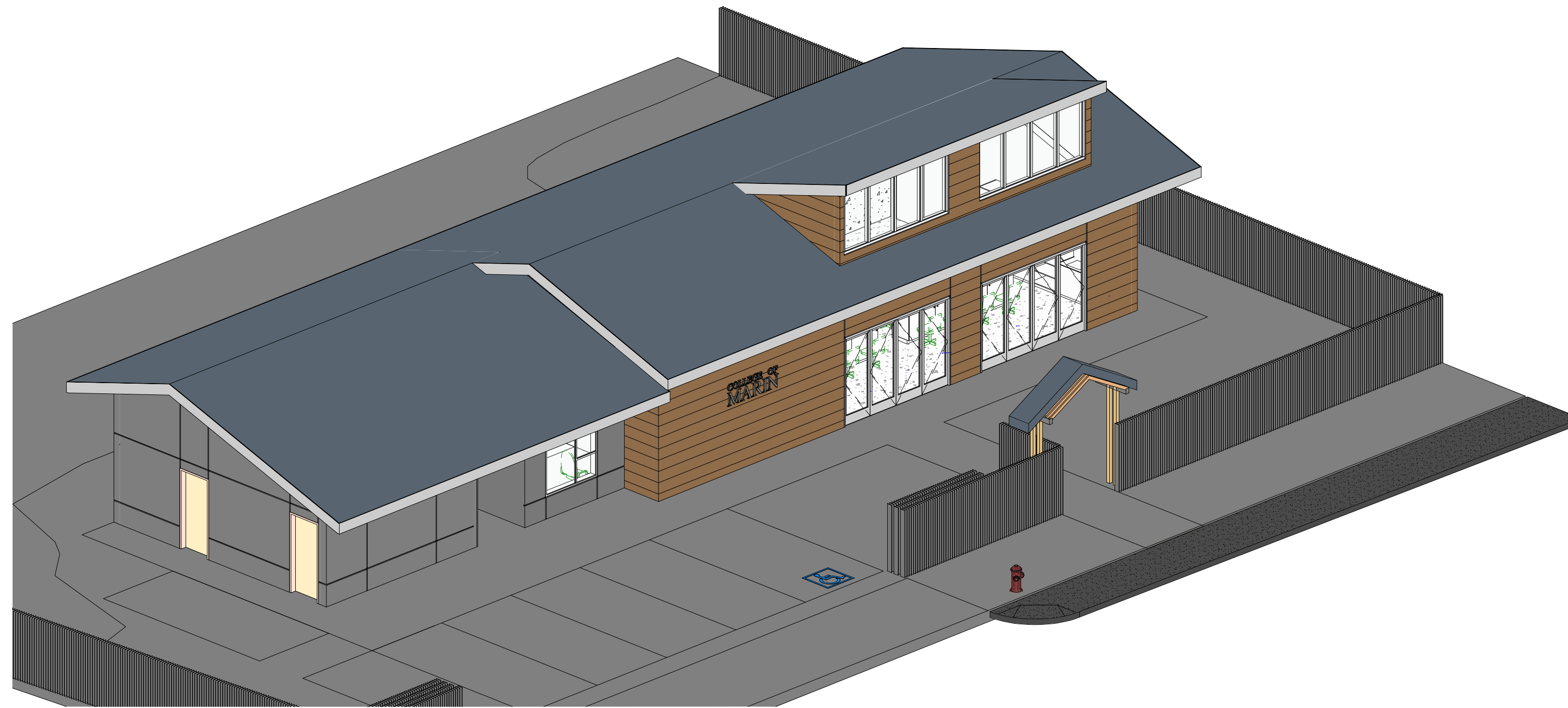

Bolinas Marine Field Station
 COLLEGE OF MARIN
 72 Wharf Rd, Bolinas, CA 94924

| | |
|-------|------------|
| JOB | 77590.00 |
| SCALE | AS NOTED |
| PM | |
| DATE | 07/01/2019 |
| △ | |
| △ | |
| △ | |
| △ | |

3D VIEWS

**PERKINS
 — EASTMAN
 Dougherty**

1904 Franklin Street, Suite 909
 Oakland CA 94612
 T. +1 510 654 2544
 www.perkinseastman.com

A603

N | M | L | K | J | H | G | F | E | D | C | B | A

1
2
3
4
5
6
7
8

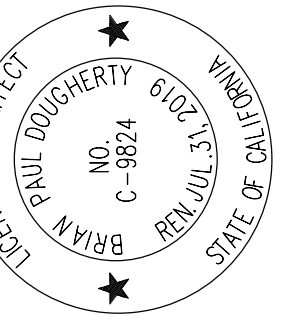

SITE LEGEND

- NEW BUILDING
- EXISTING BUILDING
- SITE CONCRETE
- ACCESSIBLE PATH OF TRAVEL
- ACCESSIBLE ENTRANCE
- PROPERTY LINE
- SET BACK LINE

SITE NOTES

1. FOR TYPICAL SYMBOLS AND ABBREVIATIONS, SEE SHEET G002

Bolinas Marine Field Station
 COLLEGE OF MARIN
 72 Wharf Rd, Bolinas, CA 94924

| | |
|-------|------------|
| JOB | 77590.00 |
| SCALE | AS NOTED |
| PM | |
| DATE | 07/01/2019 |
| | |
| | |
| | |

SITE PLAN

A001

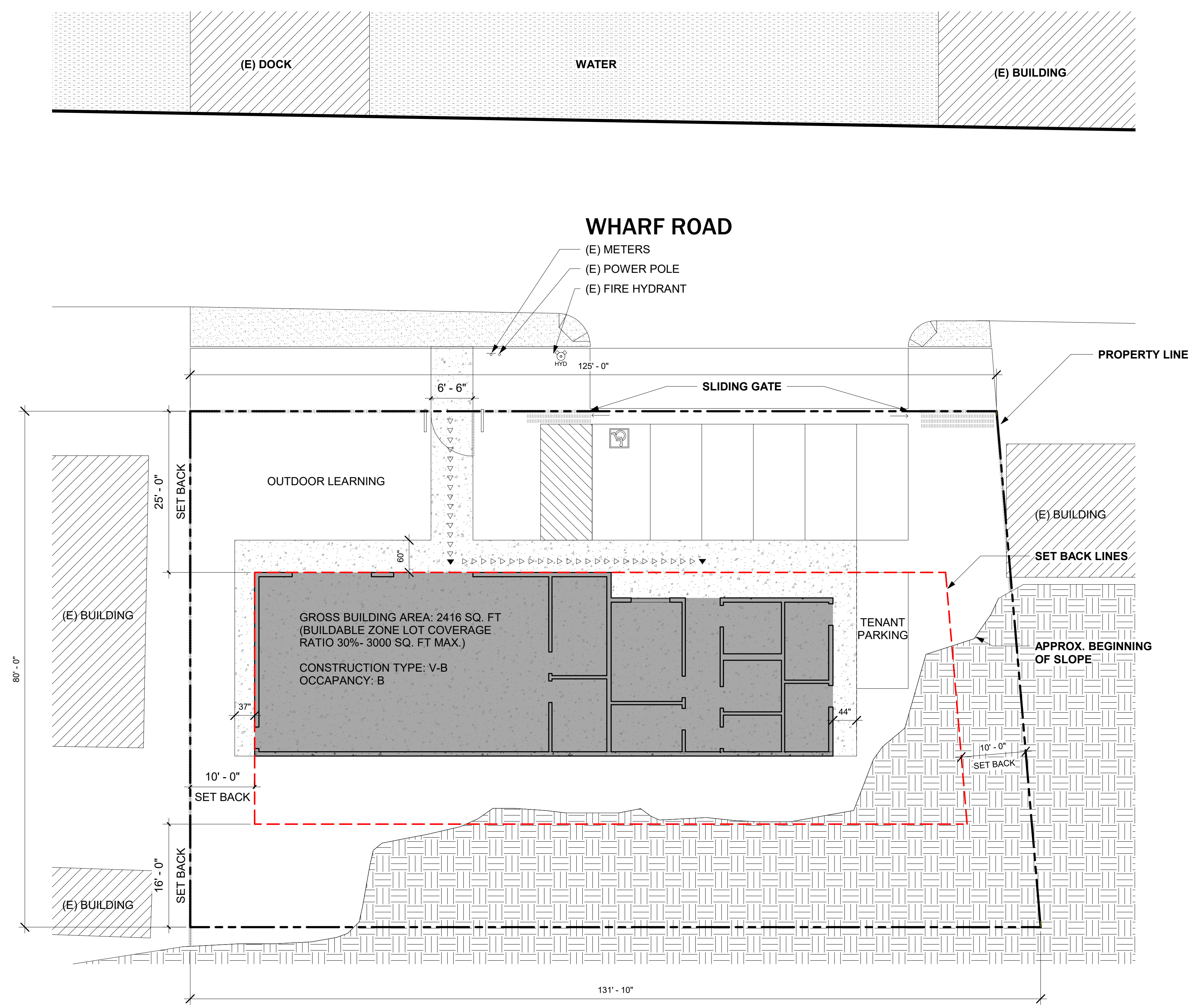

SITE PLAN A8
1" = 10'-0"

**PERKINS
— EASTMAN
Dougherty**
 1904 Franklin Street, Suite 909
 Oakland CA 94612
 T. +1 510 654 2544
 www.perkinseastman.com

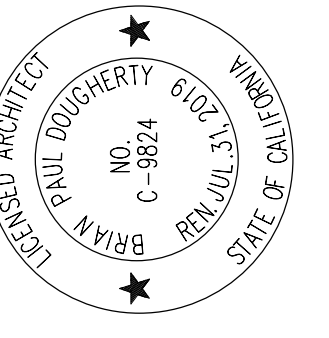

| PLAN LEGEND | |
|-------------|-------------------|
| | EXISTING BUILDING |
| | NEW LANDSCAPE |

SITE NOTES

- FOR TYPICAL SYMBOLS AND ABBREVIATIONS, SEE SHEET G002
- BUILDABLE ZONE LOT COVERAGE

| | |
|-------|------------|
| JOB | 77590.00 |
| SCALE | AS NOTED |
| PM | |
| DATE | 07/01/2019 |
| | |
| | |
| | |
| | |
| | |

Bolinas Marine Field Station
 COLLEGE OF MARIN
 72 Wharf Rd, Bolinas, CA 94924

FIRST FLOOR PLAN

A101

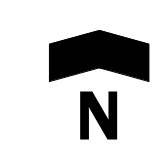
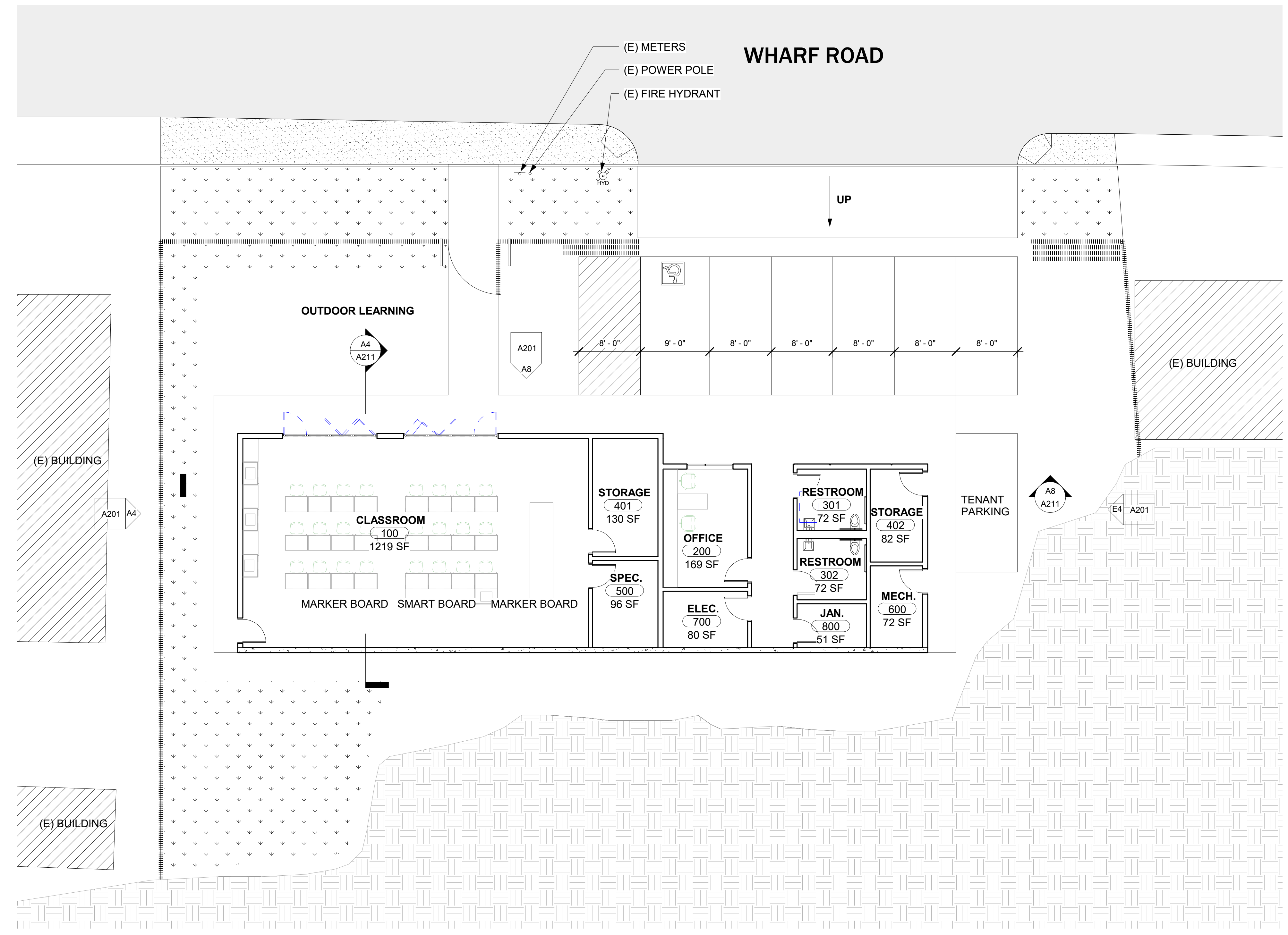

ENLARGED FLOOR PLAN A8

1/8" = 1'-0"

N M L K J H G F E D C B A

**PERKINS
 — EASTMAN
 Dougherty**

1904 Franklin Street, Suite 909
 Oakland CA 94612
 T. +1 510 654 2544
 www.perkinseastman.com

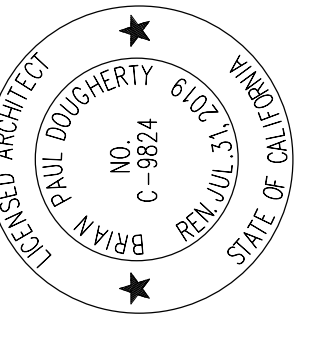

Bolinas Marine Field Station
 COLLEGE OF MARIN
 72 Wharf Rd, Bolinas, CA 94924

| | |
|-------|------------|
| JOB | 77590.00 |
| SCALE | AS NOTED |
| PM | |
| DATE | 07/01/2019 |
| | |
| | |
| | |
| | |

EXTERIOR ELEVATIONS

A201

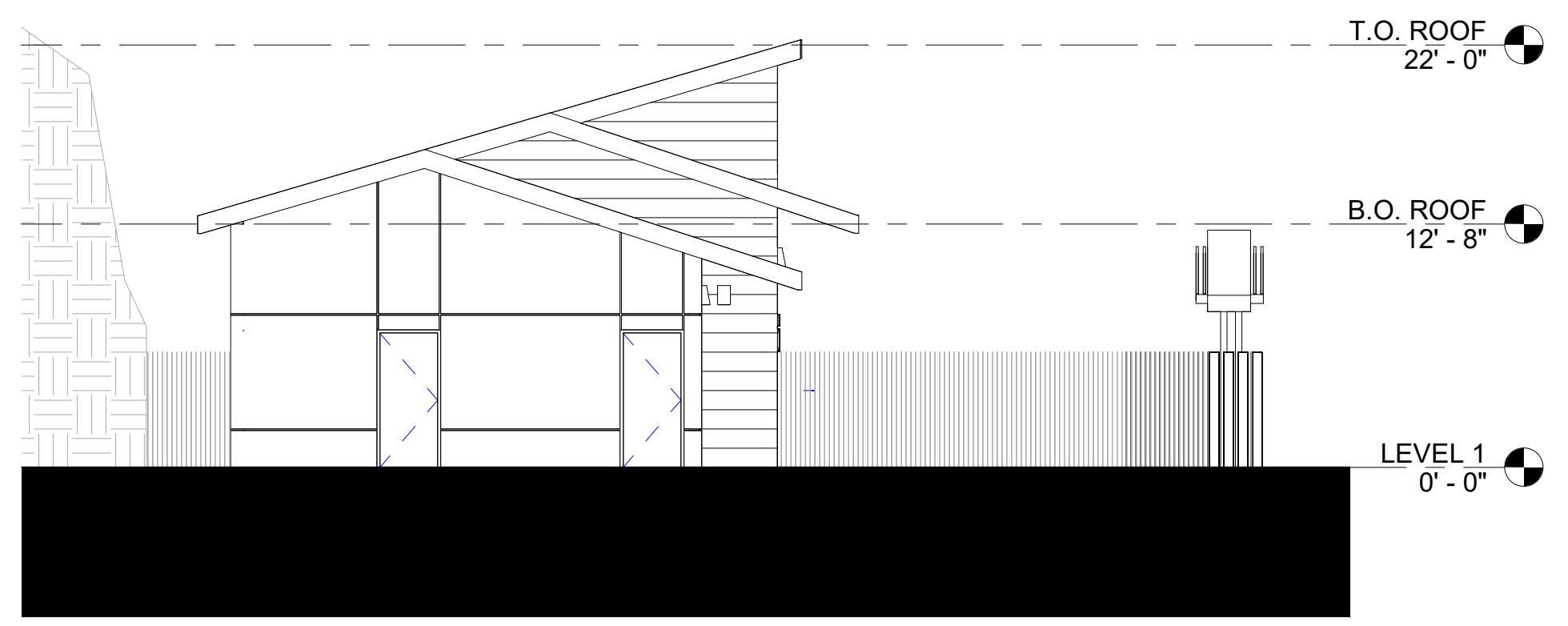

EAST ELEVATION E4
 1/8" = 1'-0"

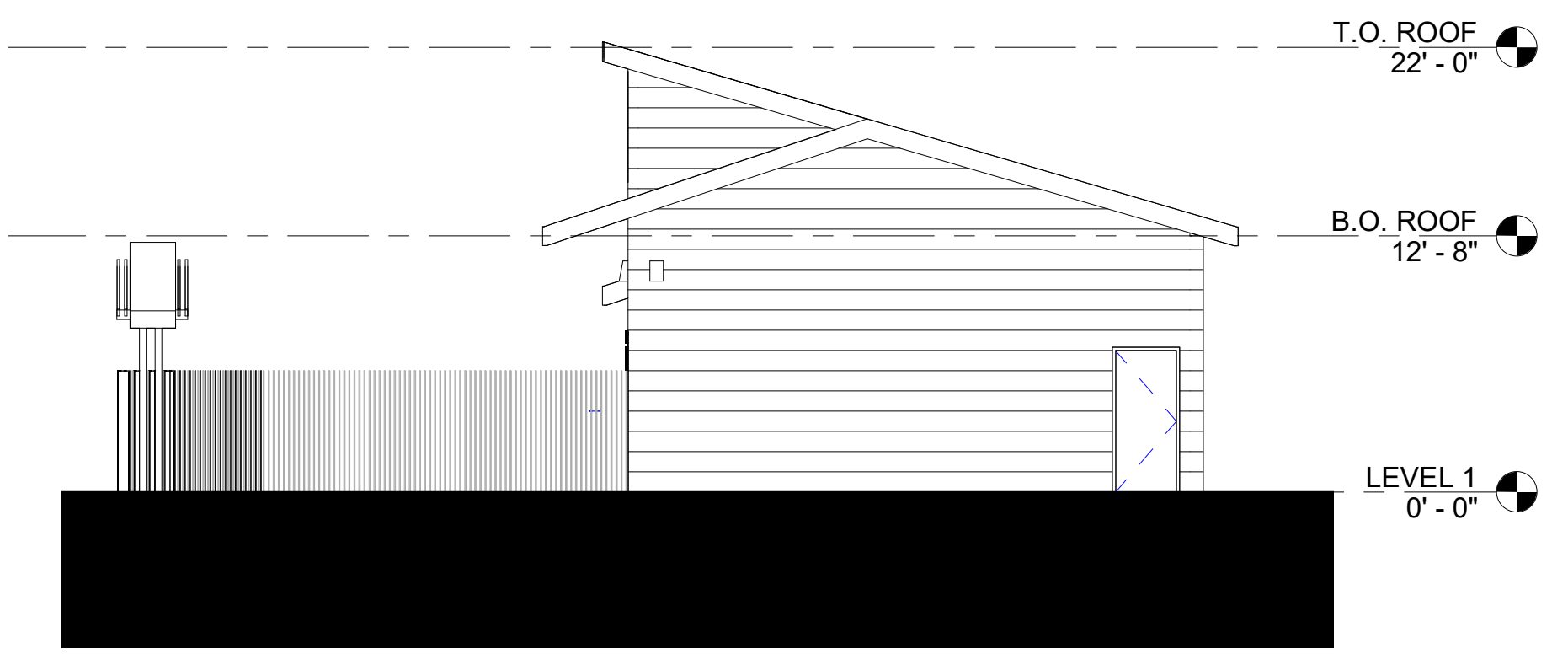

WEST ELEVATION A4
 1/8" = 1'-0"



NORTH ELEVATION A8
 1/8" = 1'-0"

N | M | L | K | J | H | G | F | E | D | C | B | A

**PERKINS
 — EASTMAN
 Dougherty**
 1904 Franklin Street, Suite 909
 Oakland CA 94612
 T. +1 510 654 2544
 www.perkinseastman.com

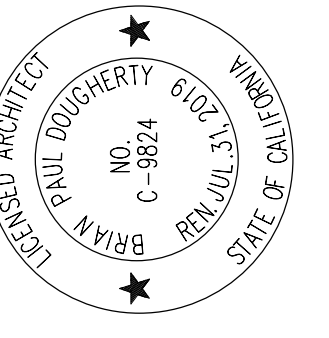

Bolinas Marine Field Station
COLLEGE OF MARIN
72 Wharf Rd, Bolinas, CA 94924

| | |
|-------|------------|
| JOB | 77590.00 |
| SCALE | AS NOTED |
| PM | |
| DATE | 07/01/2019 |
| | |
| | |
| | |
| | |

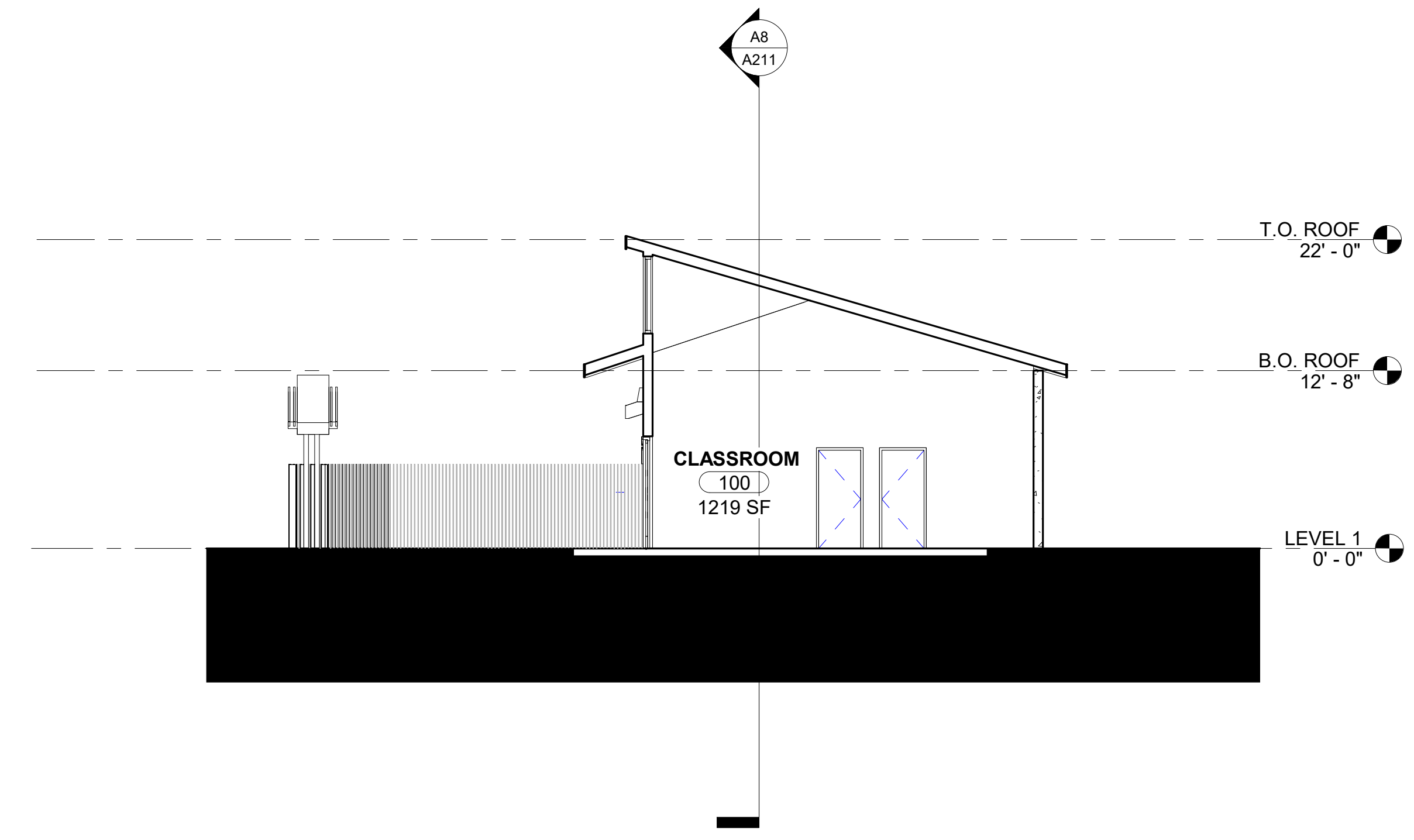

CROSS SECTION A4
1/8" = 1'-0"

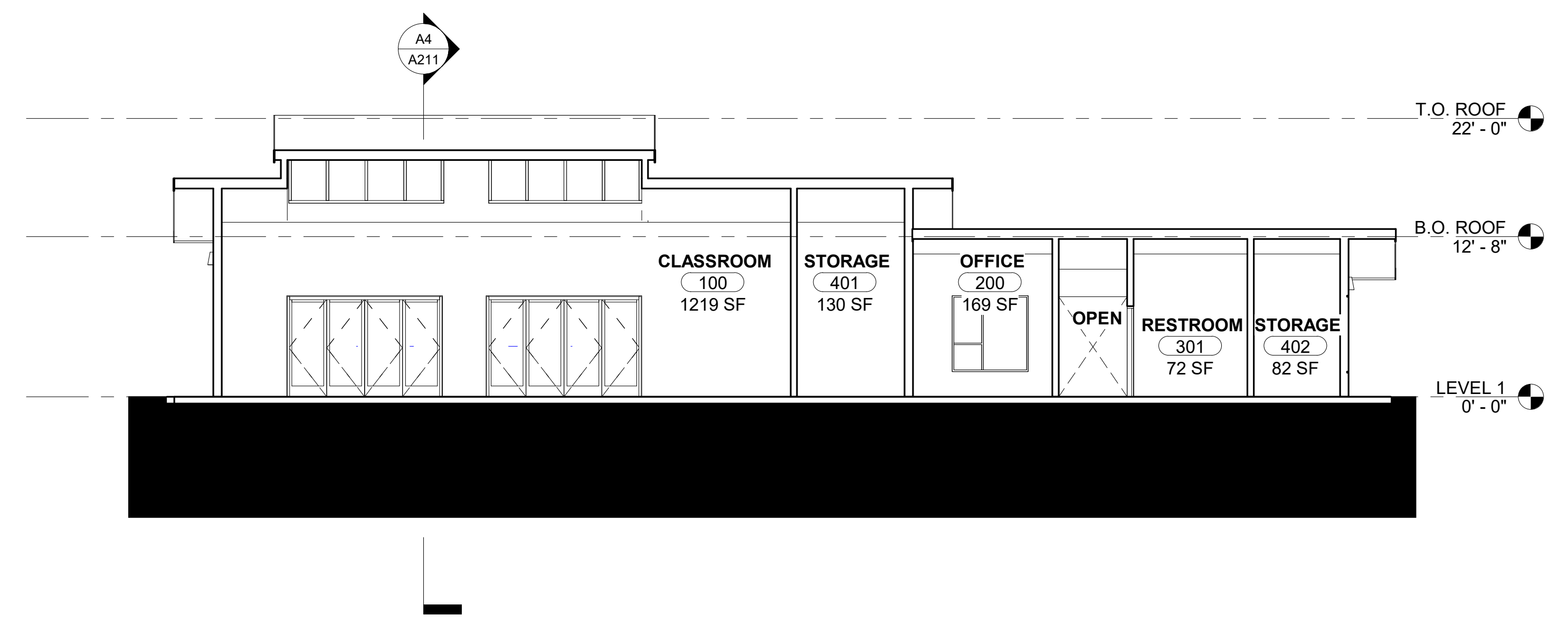

SECTION 2 A8
1/8" = 1'-0"

BUILDING SECTIONS

**PERKINS
— EASTMAN
Dougherty**

1904 Franklin Street, Suite 909
Oakland CA 94612
T. +1 510 654 2544
www.perkinseastman.com

A211

N | M | L | K | J | H | G | F | E | D | C | B | A

Design C

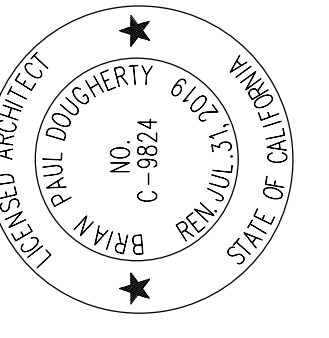
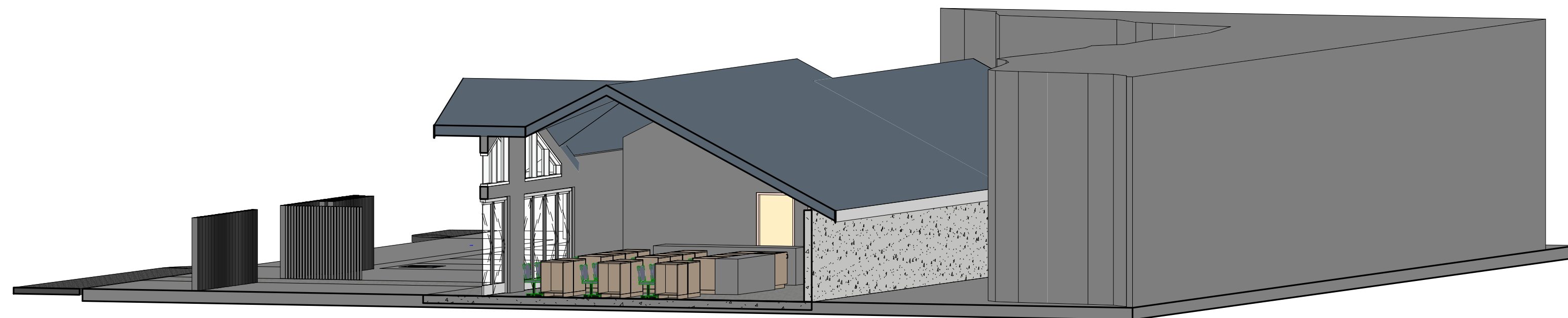
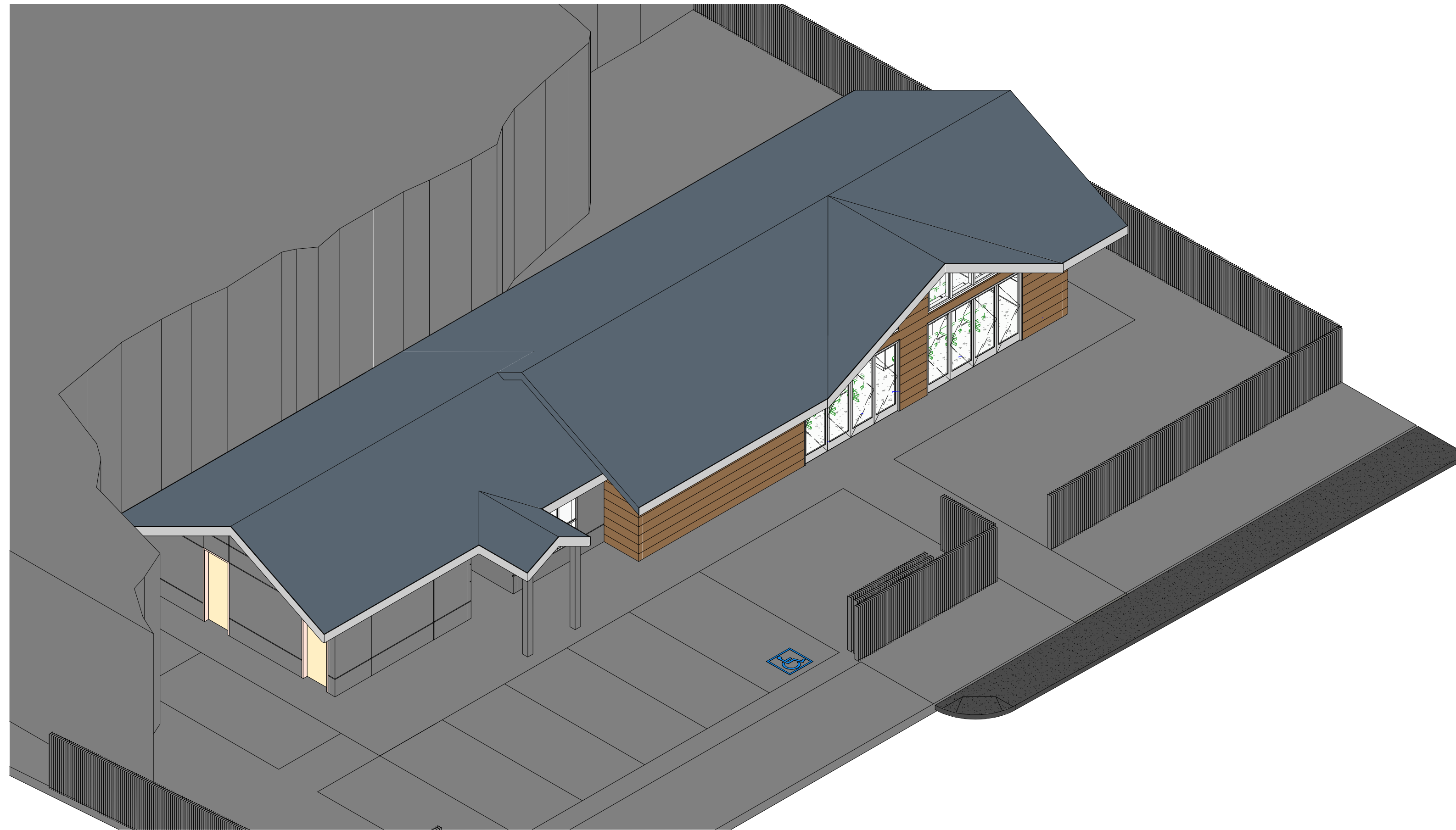

Bolinas Marine Field Station
 COLLEGE OF MARIN
 72 Wharf Rd, Bolinas, CA 94924

| | |
|-------|------------|
| JOB | 77590.00 |
| SCALE | AS NOTED |
| PM | |
| DATE | 07/01/2019 |
| △ | |
| △ | |
| △ | |
| △ | |

3D VIEWS

**PERKINS
 — EASTMAN
 Dougherty**

1904 Franklin Street, Suite 909
 Oakland CA 94612
 T. +1 510 654 2544
 www.perkinseastman.com

A603

N | M | L | K | J | H | G | F | E | D | C | B | A

1
2
3
4
5
6
7
8

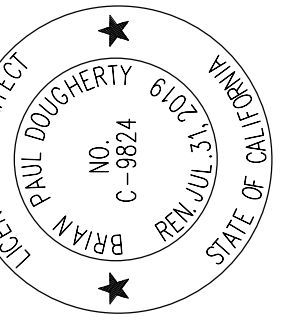

SITE LEGEND

- NEW BUILDING
- EXISTING BUILDING
- SITE CONCRETE
- ACCESSIBLE PATH OF TRAVEL
- ACCESSIBLE ENTRANCE
- PROPERTY LINE

SITE NOTES

1. FOR TYPICAL SYMBOLS AND ABBREVIATIONS, SEE SHEET G002

Bolinas Marine Field Station
 COLLEGE OF MARIN
 72 Wharf Rd, Bolinas, CA 94924

| | |
|-------|------------|
| JOB | 77590.00 |
| SCALE | AS NOTED |
| PM | |
| DATE | 07/01/2019 |
| | |
| | |
| | |

SITE PLAN

A001

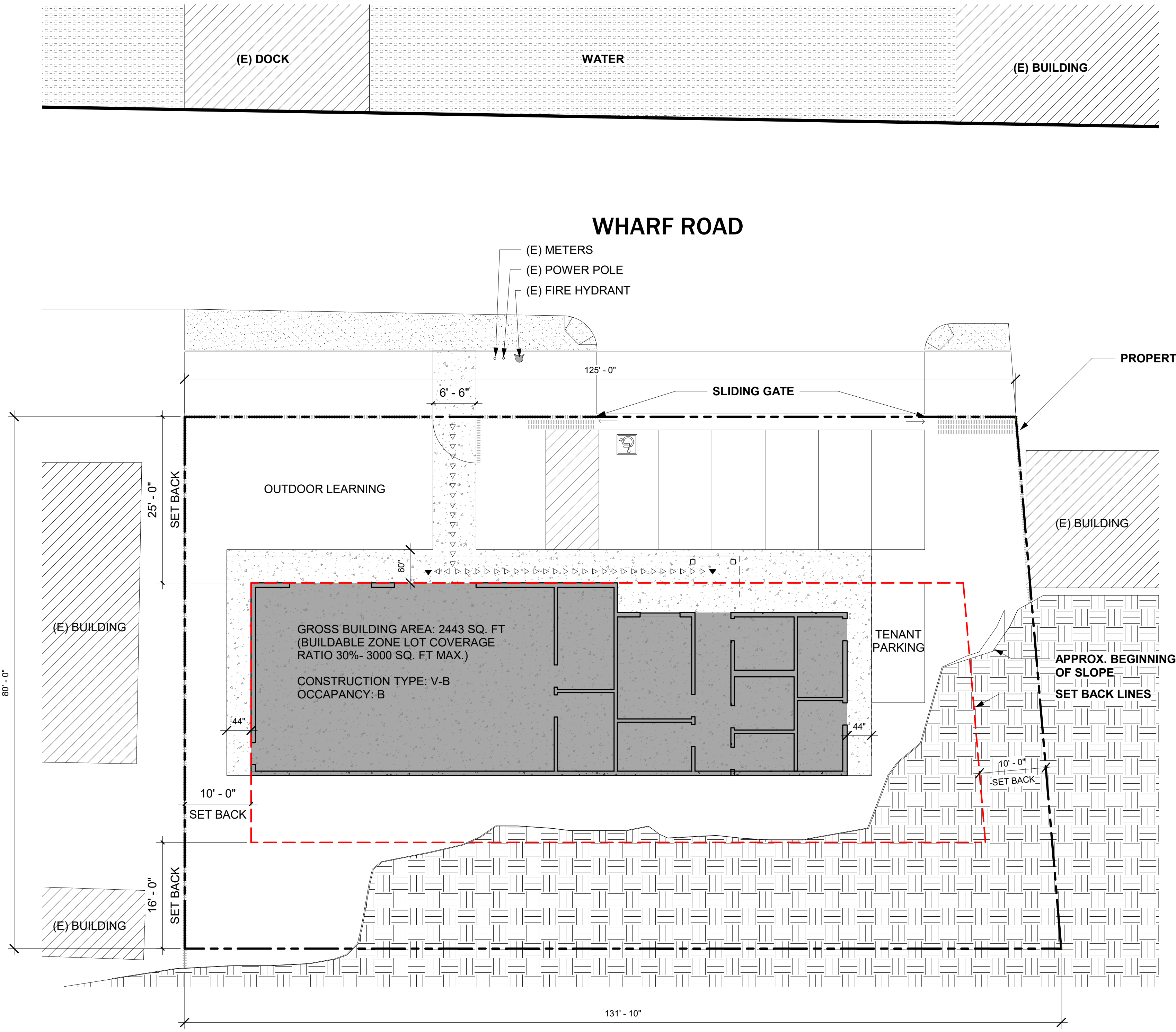

SITE PLAN A8
 1" = 10'-0"

PERKINS EASTMAN Dougherty
 1904 Franklin Street, Suite 909
 Oakland CA 94612
 T. +1 510 654 2544
 www.perkinseastman.com

N M L K J H G F E D C B A

1
2
3
4
5
6
7
8

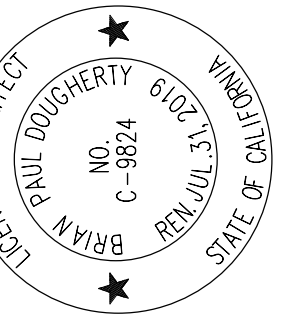

PLAN LEGEND

- EXISTING BUILDING
- NEW LANDSCAPE

SITE NOTES

1. FOR TYPICAL SYMBOLS AND ABBREVIATIONS, SEE SHEET G002
2. BUILDABLE ZONE LOT COVERAGE

Bolinas Marine Field Station
 COLLEGE OF MARIN
 72 Wharf Rd, Bolinas, CA 94924

| | |
|-------|------------|
| JOB | 77590.00 |
| SCALE | AS NOTED |
| PM | |
| DATE | 07/01/2019 |
| | |
| | |
| | |
| | |

FIRST FLOOR PLAN

A101

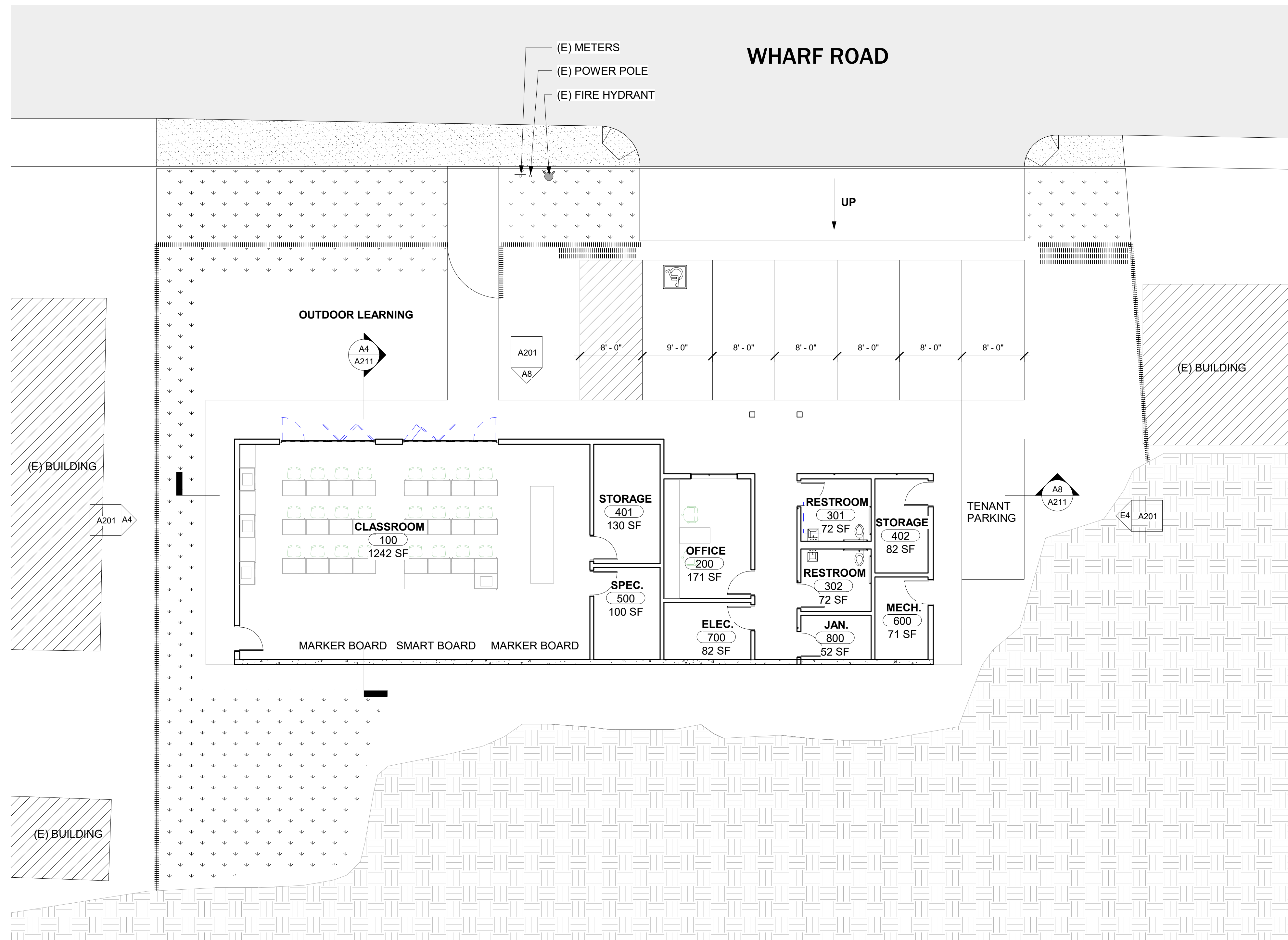

ENLARGED FLOOR PLAN A8

1/8" = 1'-0"

N M L K J H G F E D C B A

1
2
3
4
5
6
7
8

**PERKINS
— EASTMAN
Dougherty**

1904 Franklin Street, Suite 909
 Oakland CA 94612
 T. +1 510 654 2544
 www.perkinseastman.com

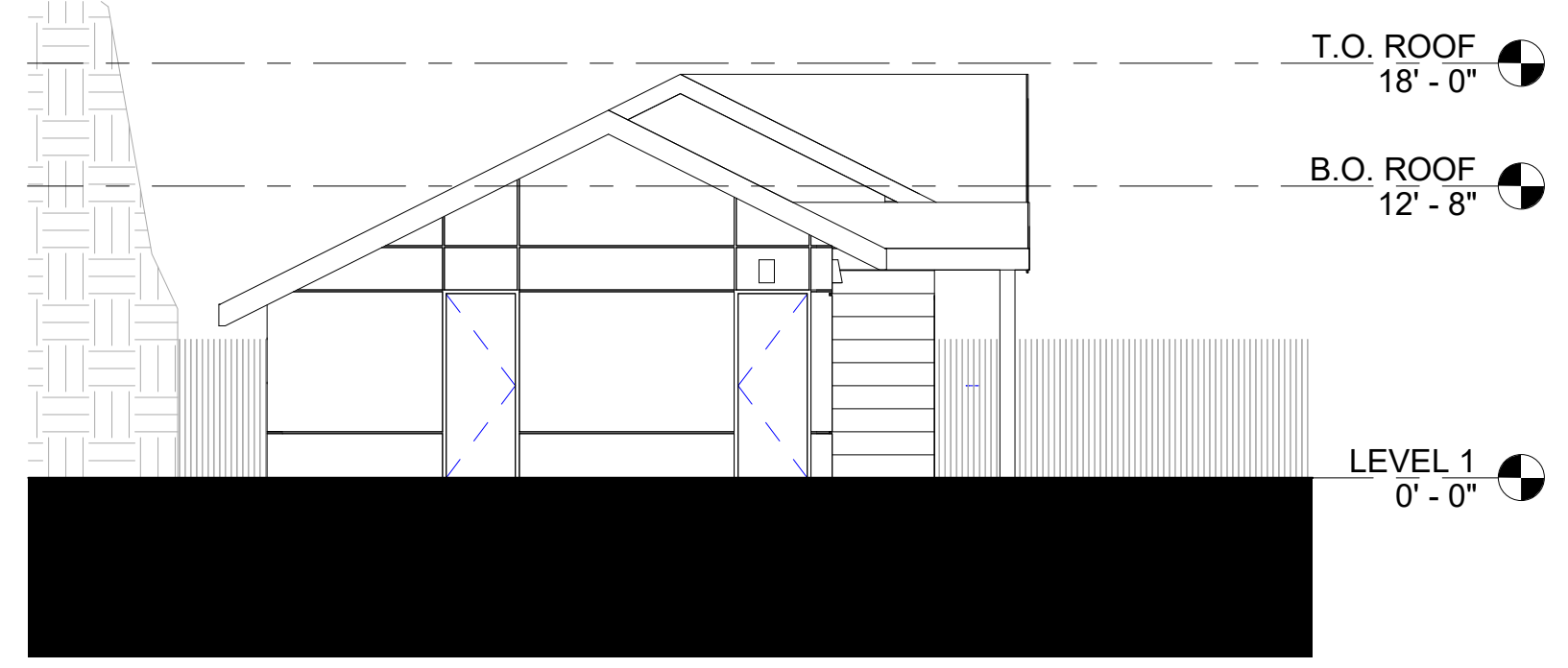
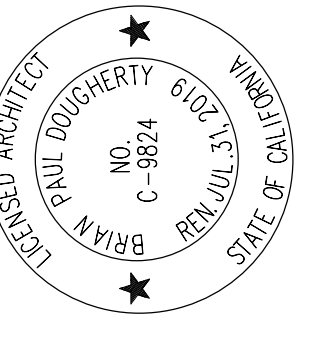

EAST ELEVATION **E4**
1/8" = 1'-0"

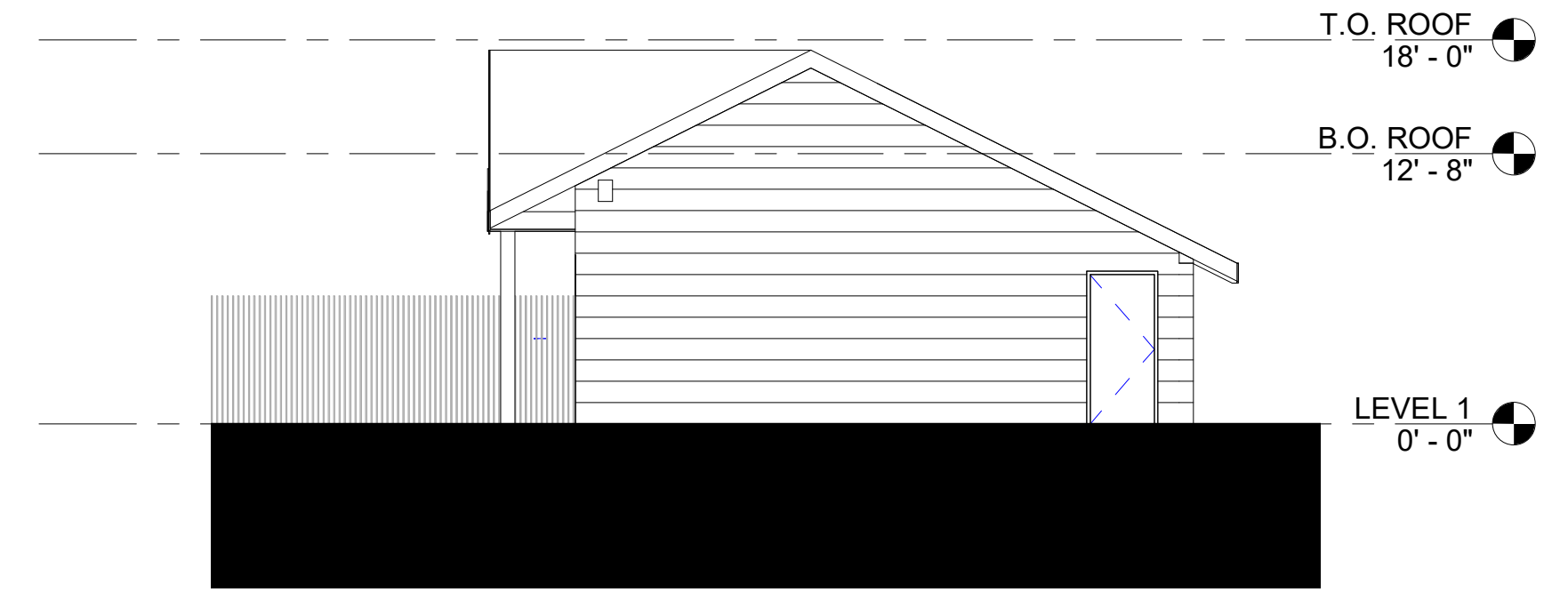

WEST ELEVATION **A4**
1/8" = 1'-0"

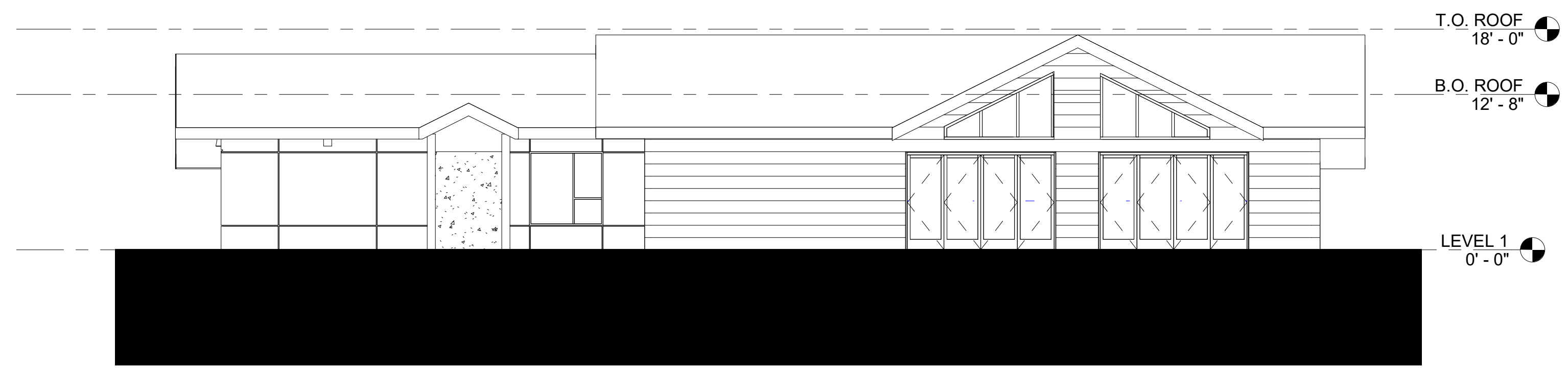

NORTH ELEVATION **A8**
1/8" = 1'-0"

N | M | L | K | J | H | G | F | E | D | C | B | A

1
2
3
4
5
6
7
8

Bolinas Marine Field Station
COLLEGE OF MARIN
72 Wharf Rd, Bolinas, CA 94924

| | |
|-------|------------|
| JOB | 77590.00 |
| SCALE | AS NOTED |
| PM | |
| DATE | 07/01/2019 |
| | |
| | |
| | |
| | |

EXTERIOR ELEVATIONS

**PERKINS
— EASTMAN
Dougherty**
1904 Franklin Street, Suite 909
Oakland CA 94612
T. +1 510 654 2544
www.perkinseastman.com

A201

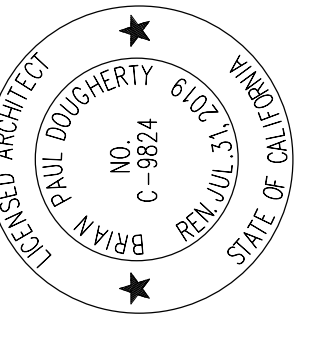

Bolinas Marine Field Station
 COLLEGE OF MARIN
 72 Wharf Rd, Bolinas, CA 94924

| | |
|-------|------------|
| JOB | 77590.00 |
| SCALE | AS NOTED |
| PM | |
| DATE | 07/01/2019 |
| | |
| | |
| | |
| | |

BUILDING SECTIONS

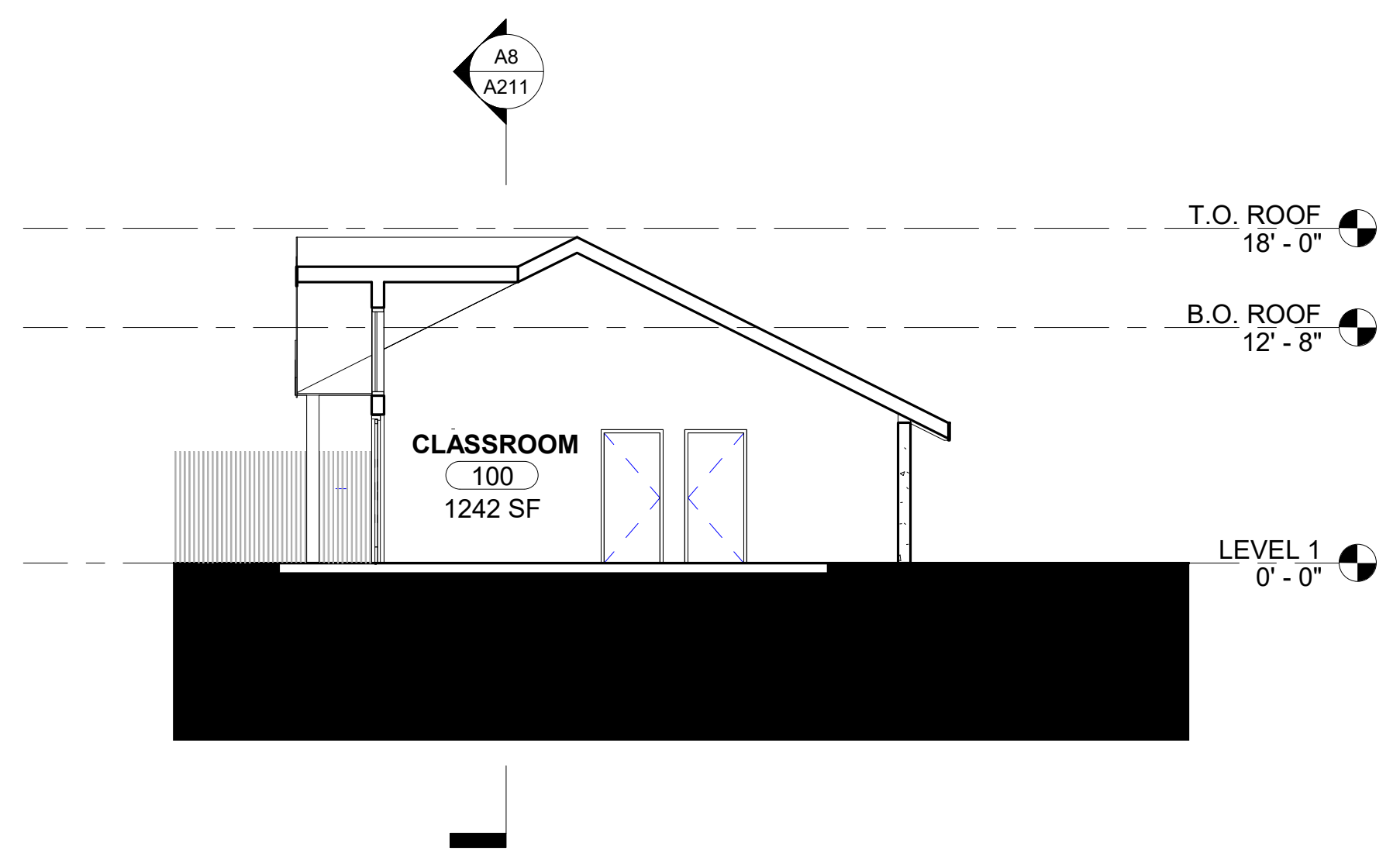

CROSS SECTION A4
 1/8" = 1'-0"

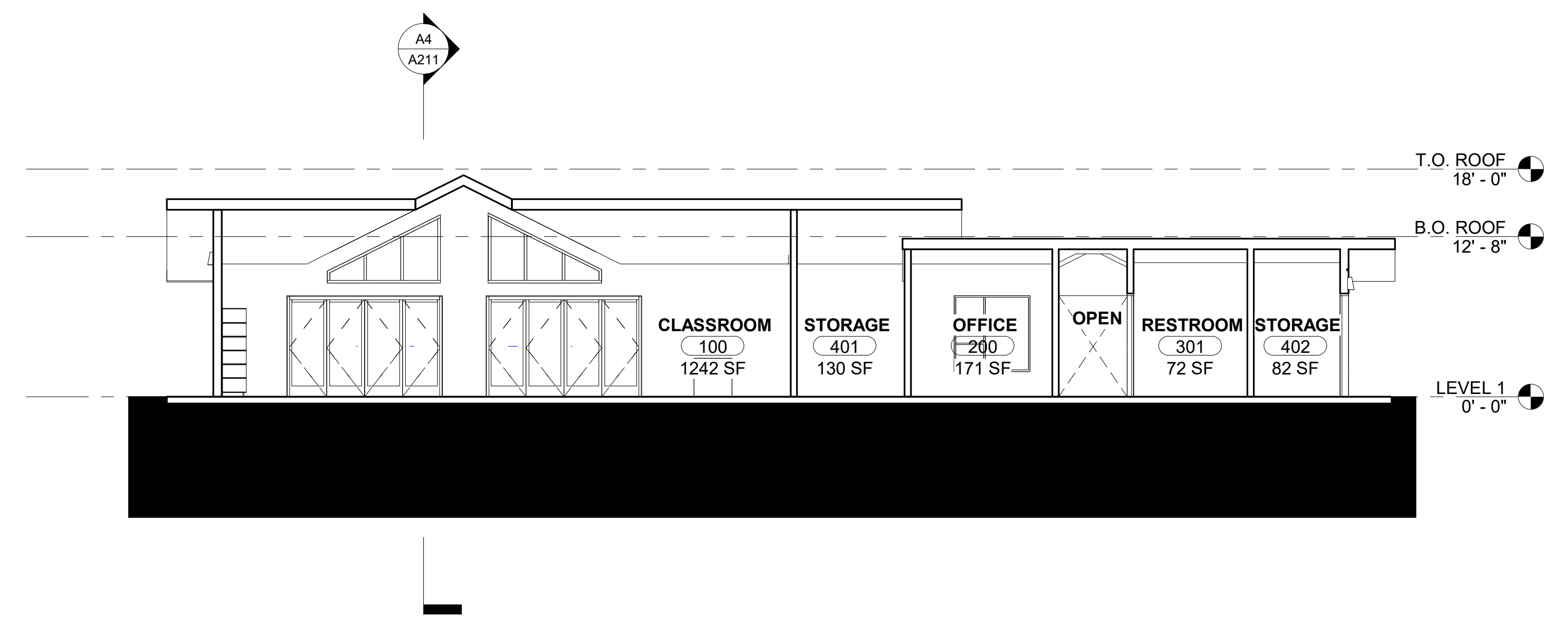

SECTION 2 A8
 1/8" = 1'-0"

**PERKINS
 — EASTMAN
 Dougherty**
 1904 Franklin Street, Suite 909
 Oakland CA 94612
 T. +1 510 654 2544
 www.perkinseastman.com

A211

N | M | L | K | J | H | G | F | E | D | C | B | A

1
2
3
4
5
6
7
8